INNOVATEX

Presented By: ABARNA S
B.E-COMPUTER SCIENCE AND ENGINEERING
R.M.K ENGINEERING COLLEGE

01

PROBLEM STATEMENT

- Excessive distractions from irrelevant video content
- Difficulty in identifying intent-based content
- Time wasted on unproductive browsing
- Lack of personalized recommendations
- Overload of diverse and unfiltered content
- No proper system to prioritize useful videos

PROPOSED SOLUTION

- Develop an ML-based intent classification system
- Filter videos based on user intent detection
- Generate category-wise recommendations
- Assign confidence scores for accuracy
- Provide a user-friendly Java Swing interface
- Enable real-time personalization of content

02

UNIQUENESS OF THE SYSTEM

- Intent-Driven Filtering instead of generic recommendations
- Confidence Score-Based Suggestions for better accuracy
- Java-Based ML Prototype (lightweight & efficient)
- Real-Time Personalization adapting to user behavior
- User-Centric Design for improved usability
- Focused Content Delivery to reduce distractions

03

IMPACT

- Reduces user distractions significantly
- Improves content relevance and quality
- Enhances user engagement and productivity
- Enables efficient content consumption

04

FEASIBILITY

- Built using Java (widely supported)
- Uses basic ML models (low complexity)
- Requires minimal computational resources
- Easily scalable and extendable

05

KEY FEATUTERS

A

Intent-Based Filtering

- Filters videos based on user purpose (learning, entertainment, etc.)

B

Confidence Score Suggestions

- Recommends content with accuracy percentage

C

Personalized Recommendations

- Adapts to user behavior in real-time

D

Simple Java Swing UI

- Easy-to-use and interactive interface

E

Real-Time Adaptation

- Continuously updates recommendations based on user activity

F

Category-Wise Filtering

- Organizes videos into meaningful categories for easy access

System Architecture

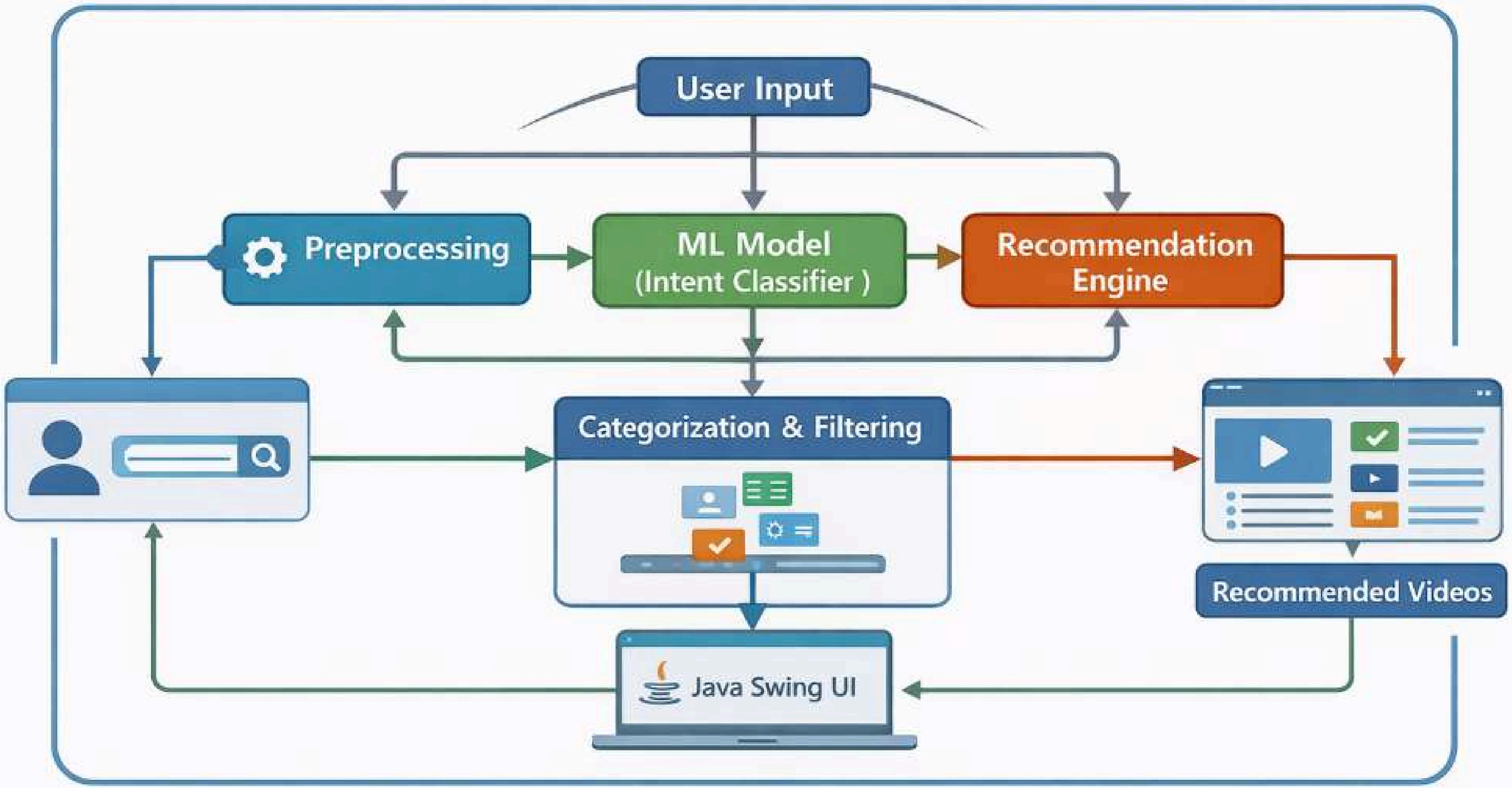

Prototype

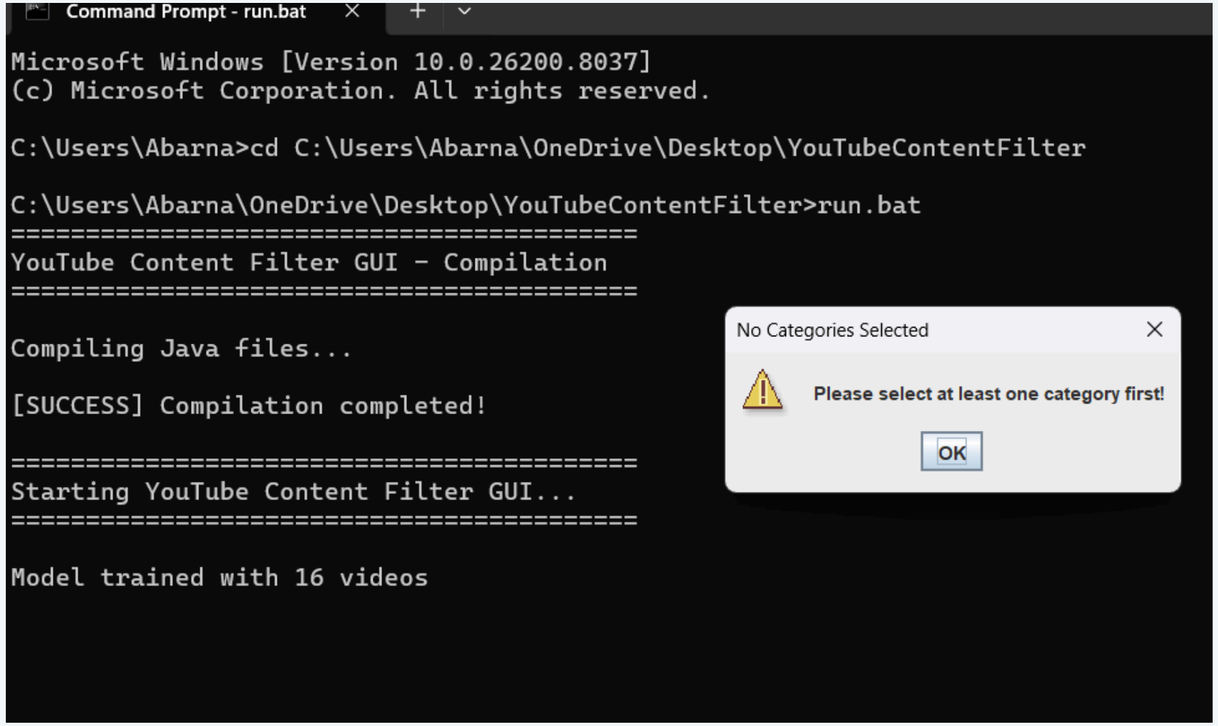

Run in command prompt

UI Design

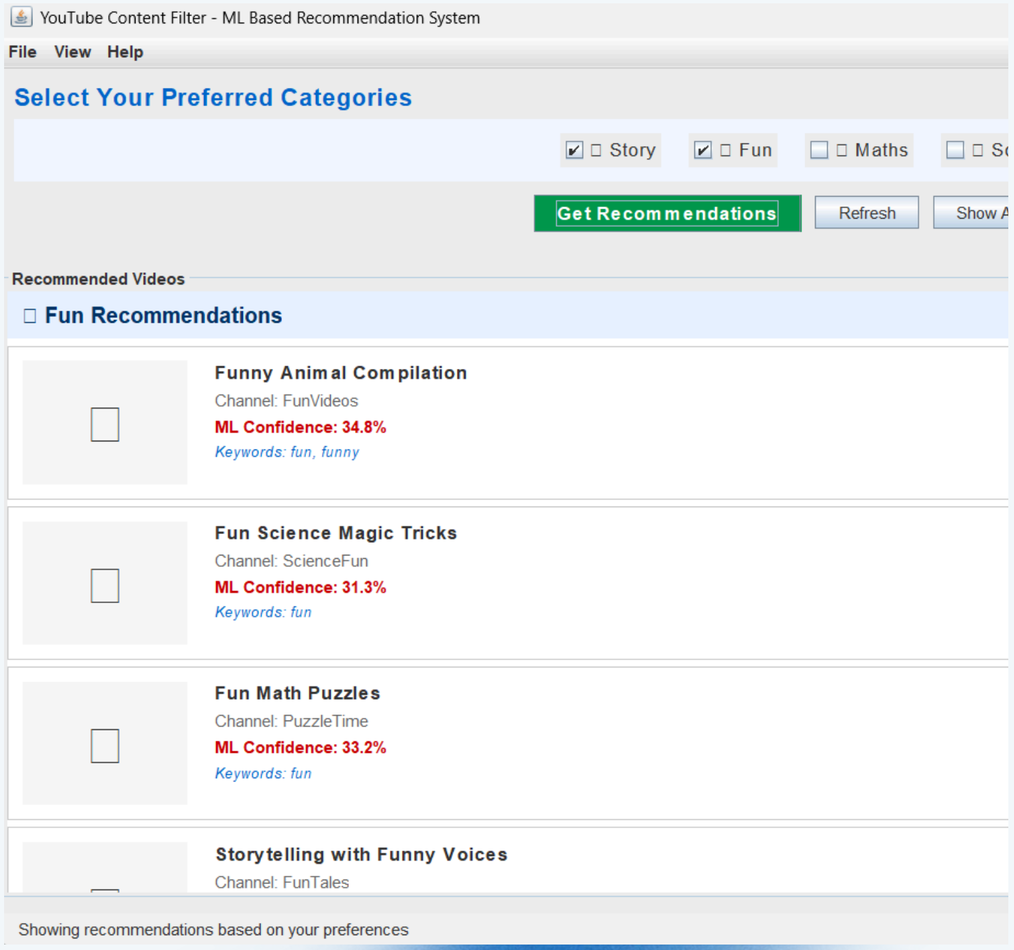

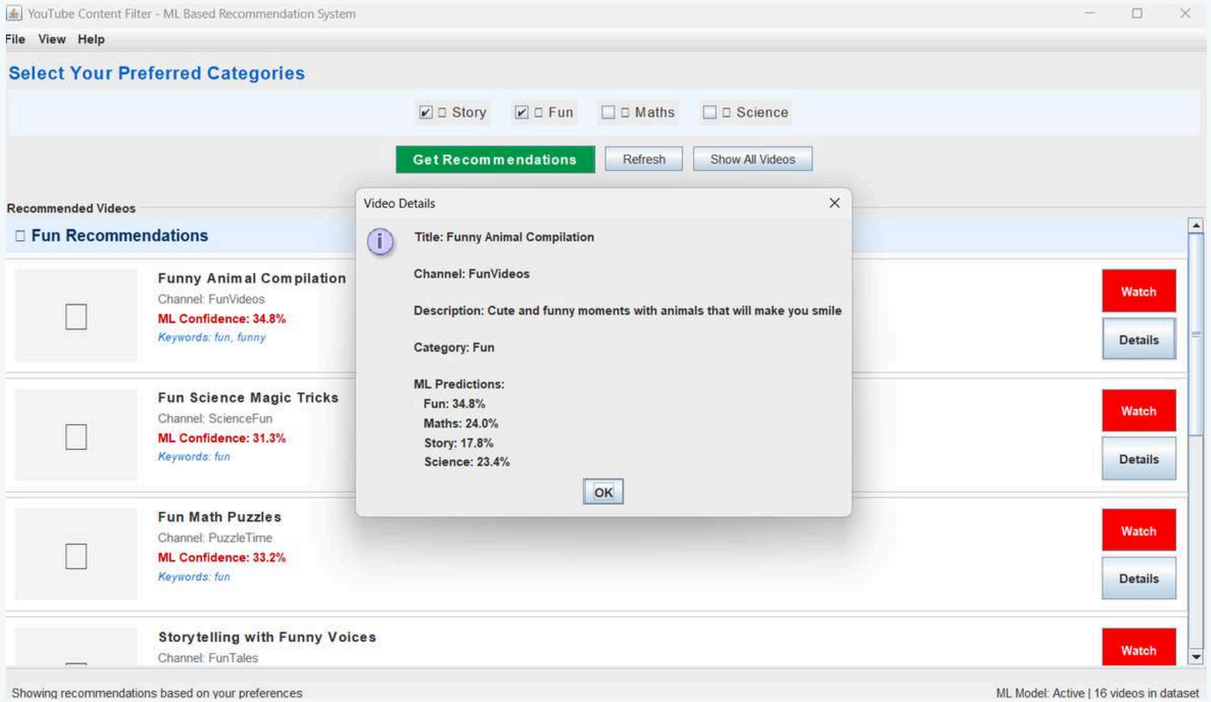

ML prediction

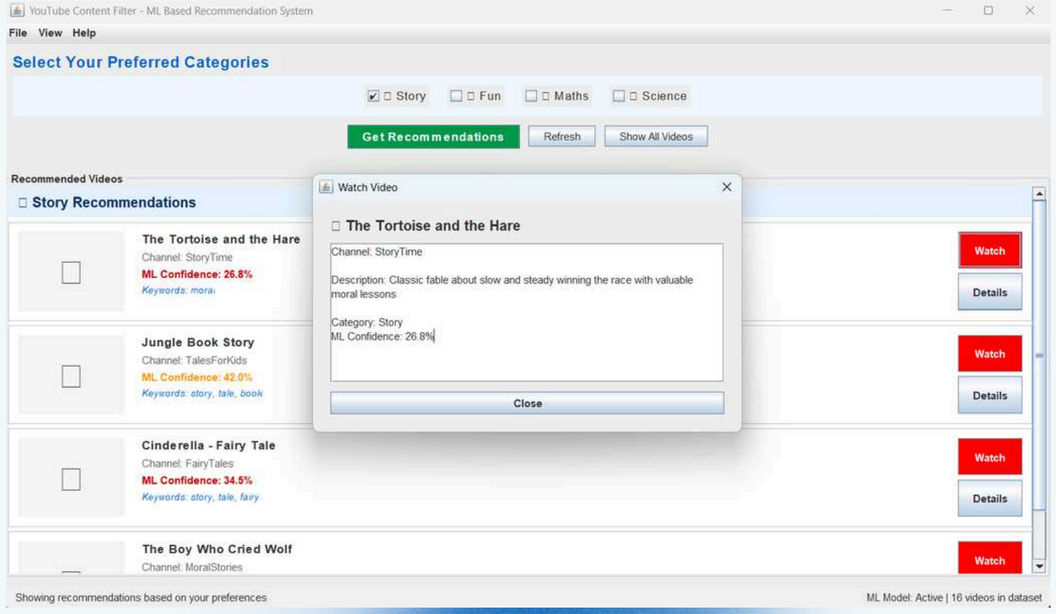

Details of videos with confidence score

10

CONCLUSION

This system successfully delivers intent-driven video recommendations, minimizing distractions and maximizing productivity. By combining machine learning with a user-centric design, it ensures users receive relevant, focused, and high-quality content, making digital consumption more efficient and meaningful.

THANK YOU